

Patient report

Bio-Rad DATE: 02/14/2019
D-10 TIME: 02:08 PM
S/N: #DJ4I016123 Software version: 4.20-2
Sample ID: 10435310
Injection date 02/14/2019 01:59 PM
Injection #: 36 Method: HbA1c
Rack #: --- Rack position: 1

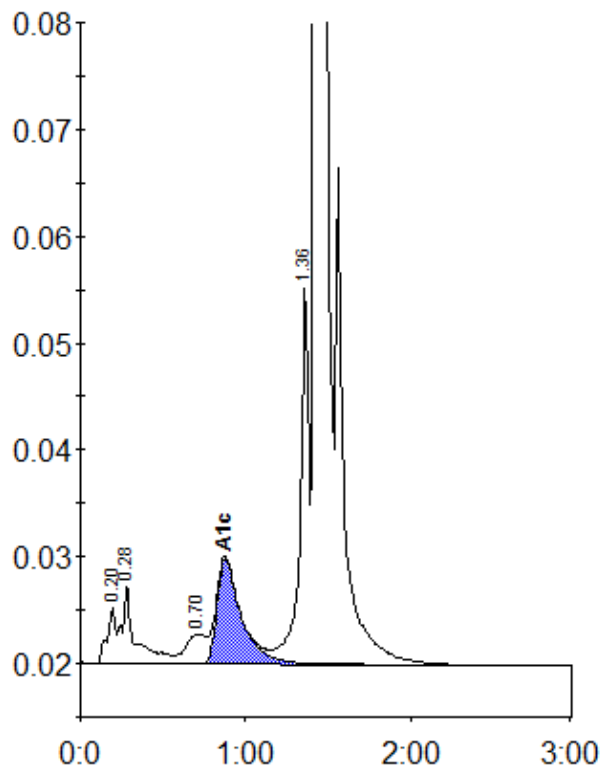

Peak table - ID: 10435310

Peak	R.time	Height	Area	Area %
A1a	0.20	5320	19334	0.7
A1b	0.28	7411	40730	1.6
LA1c/CHb-1	0.70	2757	23826	0.9
A1c	0.87	9905	100688	5.6
P3	1.36	35285	132176	5.1
A0	1.43	772360	2265408	87.7
Total Area:	2582162			

Concentration:	%
A1c	5.6